Leise rieselt der Schnee

(mit Bass-Saiten)
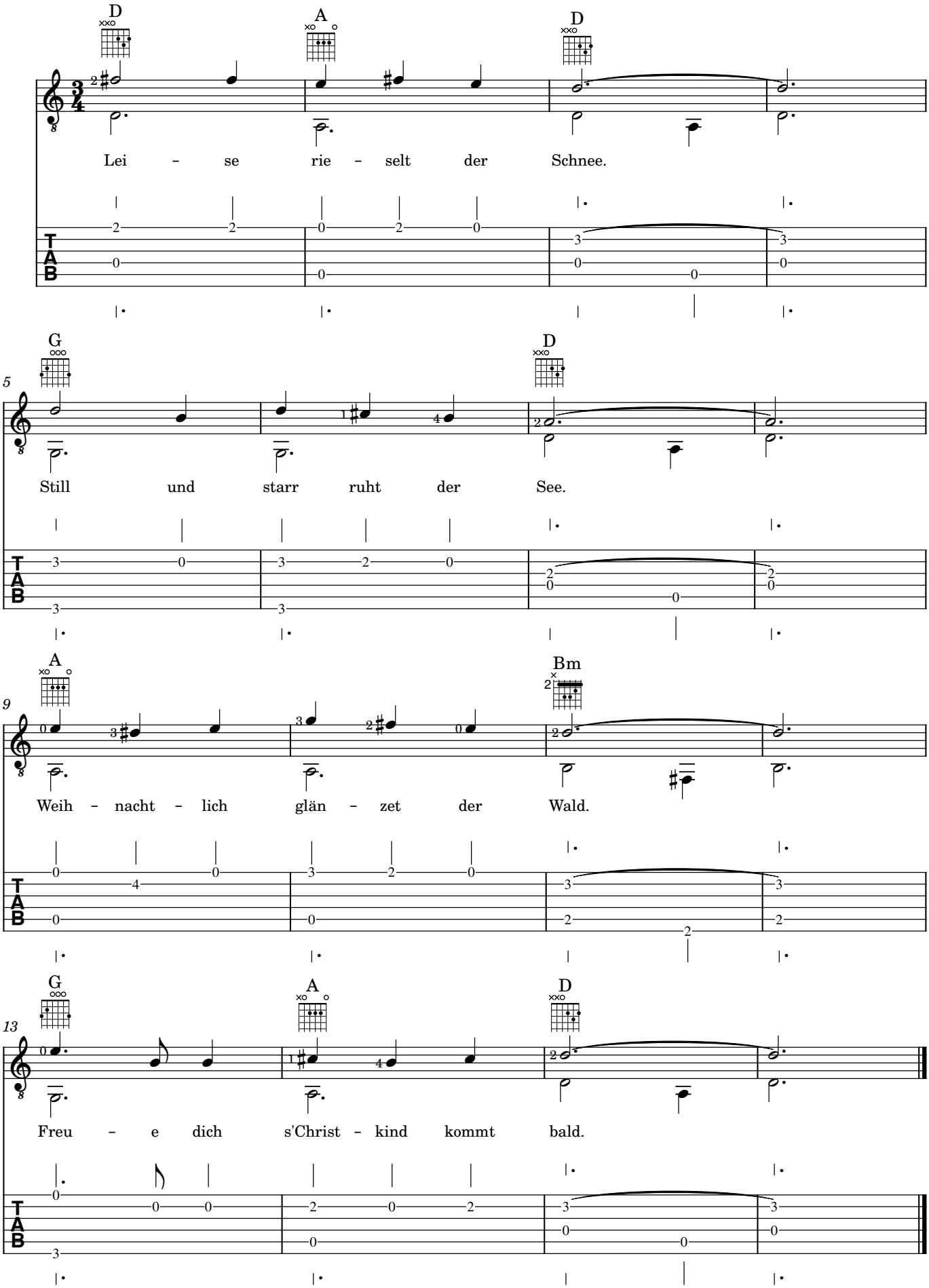
Trad.